

"LA VENTANITA"

1 TROMPETA

SERGIO VARGAS

♩ = 130

 (merengue)

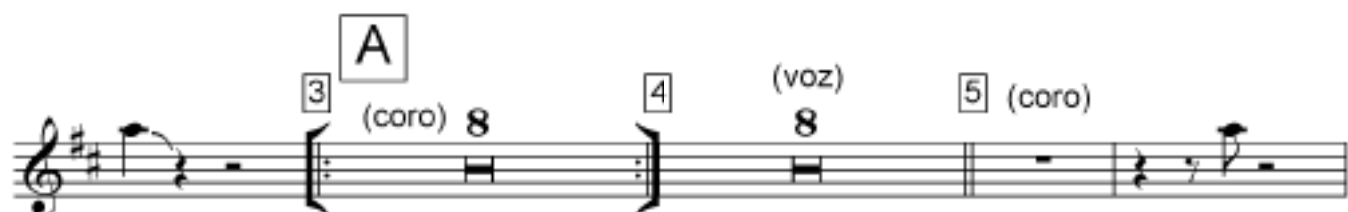
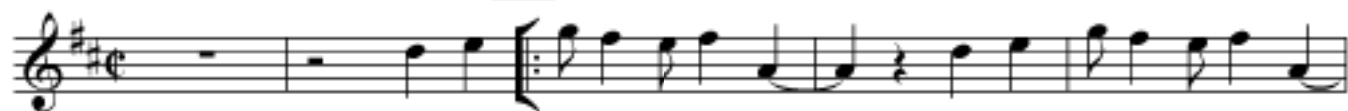

(3 V.) $\frac{4}{4}$ **B** **7**

8 (saxo) $\frac{4}{4}$ (4 V.)

9

1. 2.

a la A
de o a o
y B

10 **B** (4 V.) **11** (saxo) $\frac{4}{4}$

12

1. 2.

FIN

"LA VENTANITA"

2 TROMPETA

SERGIO VARGAS

♩ = 130

 (merengue)

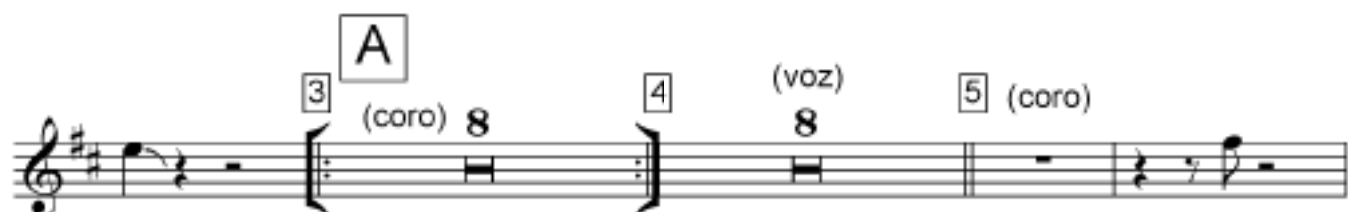
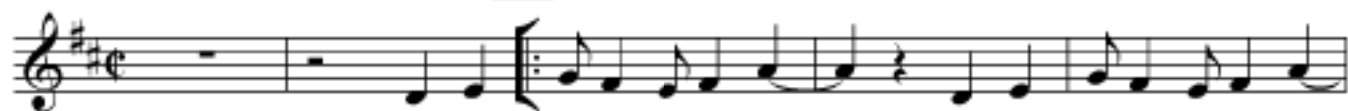

FIN

La Ventanita

1ST TROMBON

(Voz) (A) (B) (C) (D) (E) (F) (G) (H)

12 20

125 Bona

La Ventanita

2do TROMBON

2do Bone

2do Bone (2)

La Ventanita

SAXO ALTO

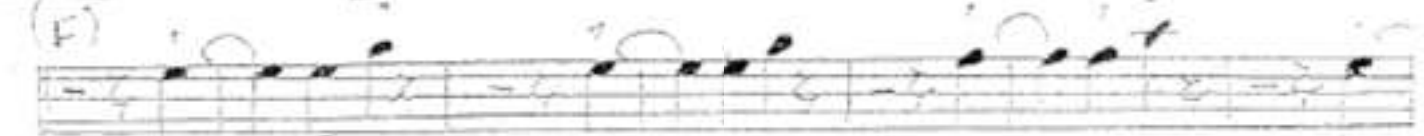
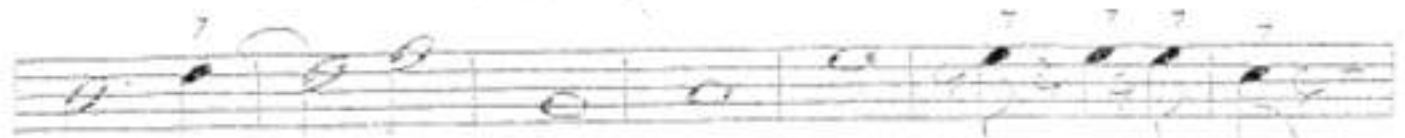

SARAS ALTO ②

Two empty musical staves at the bottom of the page, consisting of five lines each, with no notation or markings.

SAXO ALTO

(3)

La Ventanita

PIANO

Two empty musical staves are located at the bottom of the page, below the fifth system of notation.

PIANO (2)

Am7 F7m 1/2 G7 G7 C

C Am7 1/2 F F G

2 ~~1/2~~ ~~1/2~~ 1/2 1/2

G G F G C

F G7 C C F G

10 ~~1/2~~ ~~1/2~~ ORG

C C C 1/2 F G

C C F G C C

PIANO (2)

2^o (G) *ORG!* *A Veces* 1^o 2^o 3^o

4^o (G) 7^o

2^o (F) *ORG!*

1^o 2^o

Two empty musical staves.

PIANO (G)

La Ventanita

Chord progression: C G C E E F F G G (C) (A) D G F C C (B) A A D E F C C (C) D G F C (B) A D E G F G (F) C E F F G (B) C C A F G

BASS 2

BASS (2)

BASS 3

BAJO (3)

Four empty musical staves, each consisting of five horizontal lines.